Flute

The Jazz Police

Recorded by Gordon Goodwin's Big Phat Band

Gordon Goodwin
Arranged by Carl Stephen Hammer

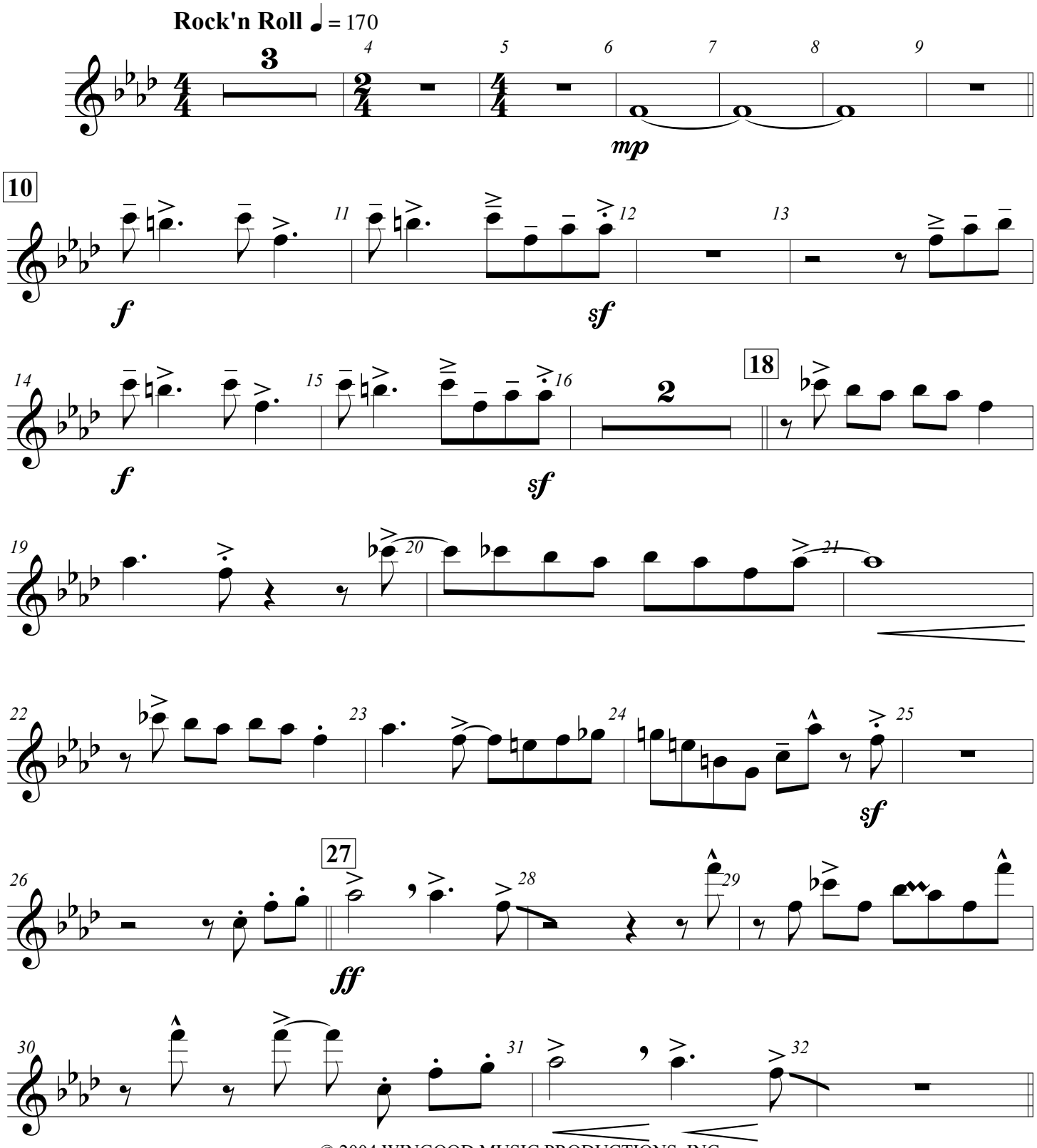

© 2004 WINGOOD MUSIC PRODUCTIONS, INC.
This arrangement © 2012 WINGOOD MUSIC PRODUCTIONS, INC.
All Rights Reserved Including Public Performance
Used by Permission of ALFRED MUSIC PUBLISHING CO., INC.

The Jazz Police

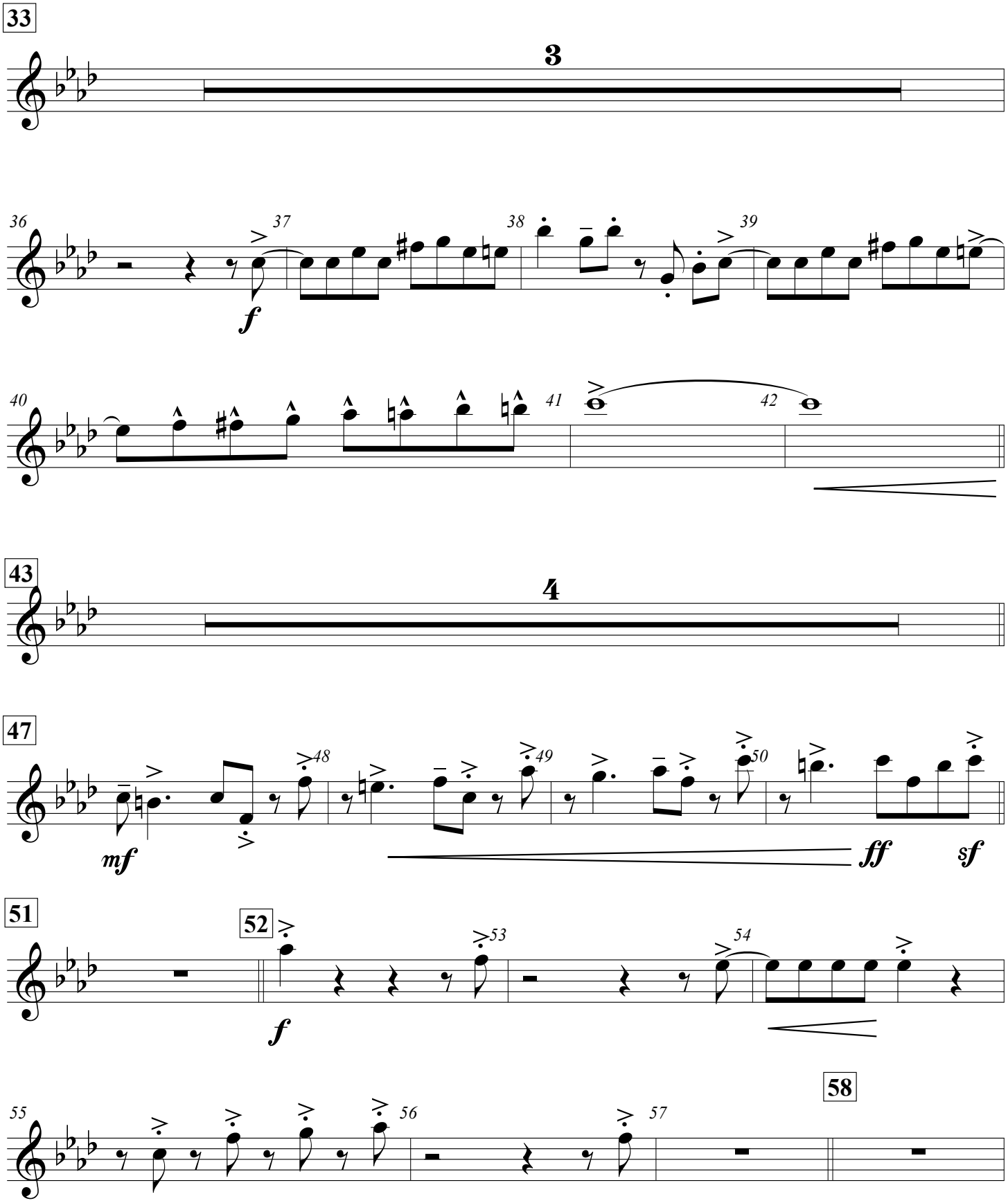

© 2004 WINGOOD MUSIC PRODUCTIONS, INC.
This arrangement © 2012 WINGOOD MUSIC PRODUCTIONS, INC.
All Rights Reserved Including Public Performance
Used by Permission of ALFRED MUSIC PUBLISHING CO., INC.

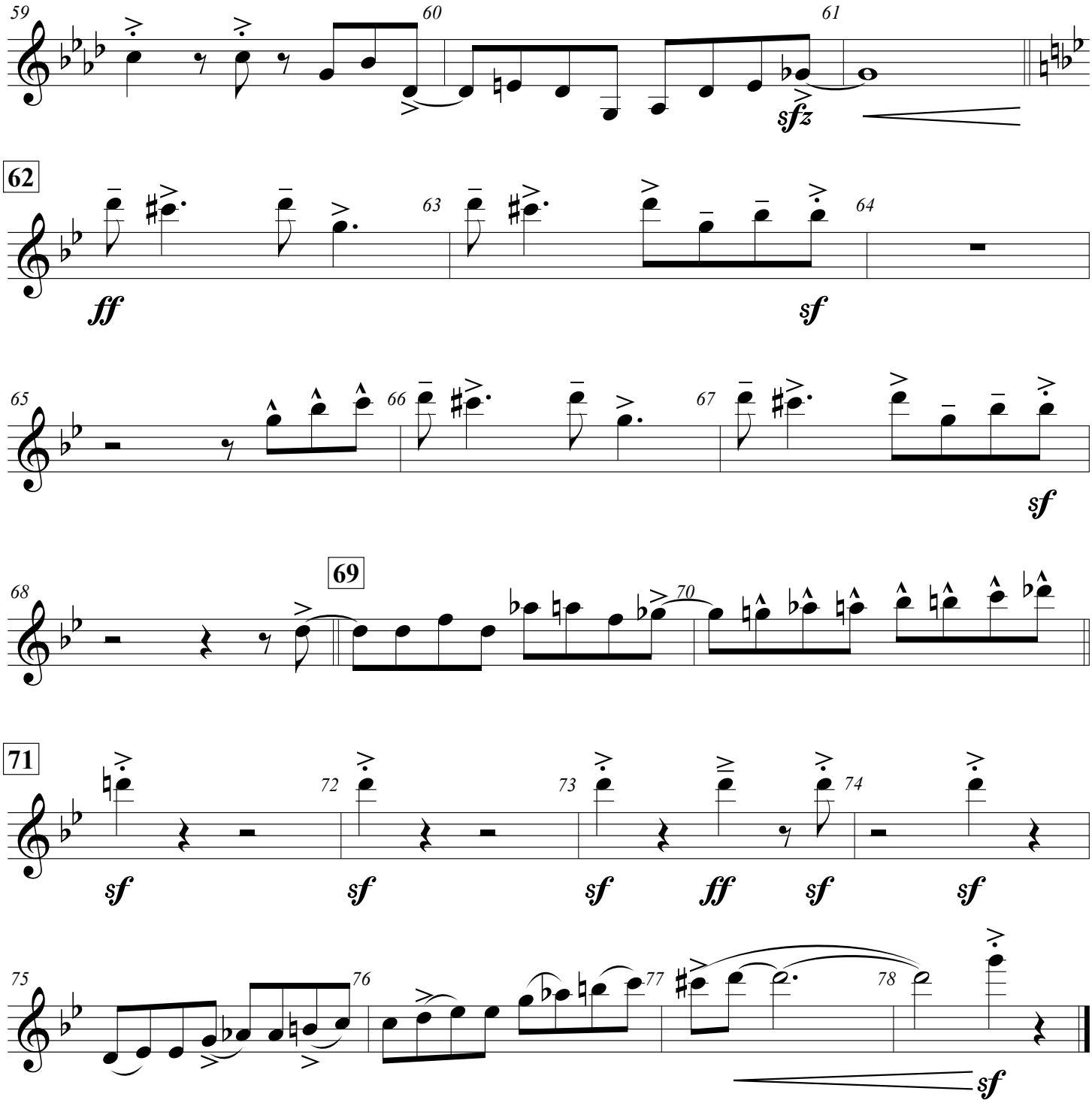

© 2004 WINGOOD MUSIC PRODUCTIONS, INC.
This arrangement © 2012 WINGOOD MUSIC PRODUCTIONS, INC.
All Rights Reserved Including Public Performance
Used by Permission of ALFRED MUSIC PUBLISHING CO., INC.