Euphonium

The Legend of Zorro

The Train

James Horner
Arranged by Carl Stephen Hammer

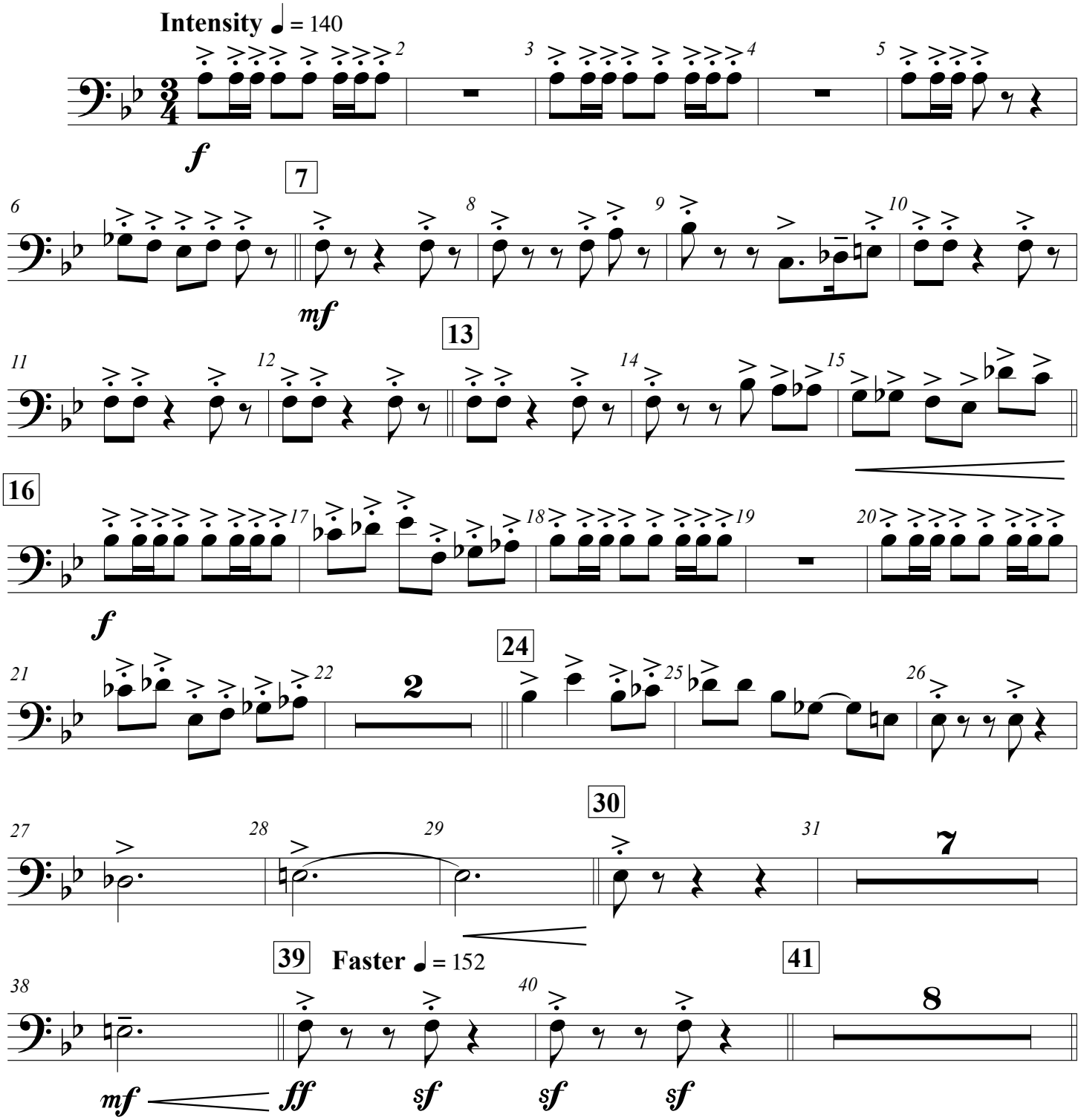

Copyright © 2005 New Columbia Pictures Music, Inc.
This arrangement Copyright © 2012 New Columbia Pictures Music, Inc.
All Rights Administered by Sony/ATV Music Publishing, 8 Music Square West, Nashville, TN 37203
International Copyright Secured All Rights Reserved Arranged with permission of Hal Leonard Corporation
for the exclusive use of the Crescenta Valley High School Marching Band

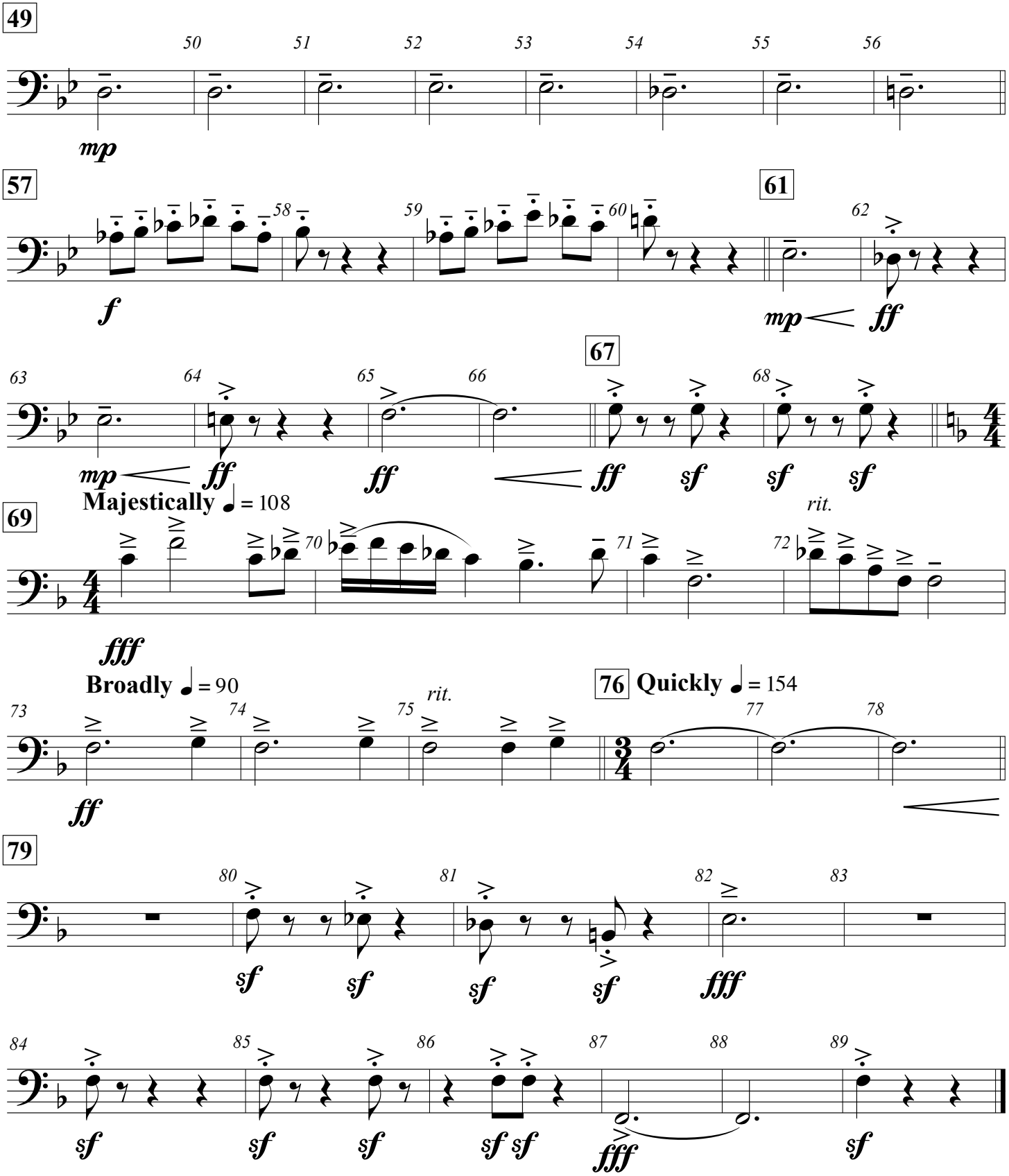

Copyright © 2005 New Columbia Pictures Music, Inc.
This arrangement Copyright © 2012 New Columbia Pictures Music, Inc.
All Rights Administered by Sony/ATV Music Publishing, 8 Music Square West, Nashville, TN 37203
International Copyright Secured All Rights Reserved Arranged with permission of Hal Leonard Corporation
for the exclusive use of the Crescenta Valley High School Marching Band