Cymbals

MY SONGS KNOW WHAT YOU DID IN THE DARK (LIGHT EM UP)

Words and Music by ANDREW HURLEY, JOSEPH TROHMAN, PATRICK STUMP, PETER WENTZ, BUTCH WALKER and JOHN HILL
Arranged by TOM WALLACE
Percussion by TONY McCUTCHEN

Rock ♩ = 156

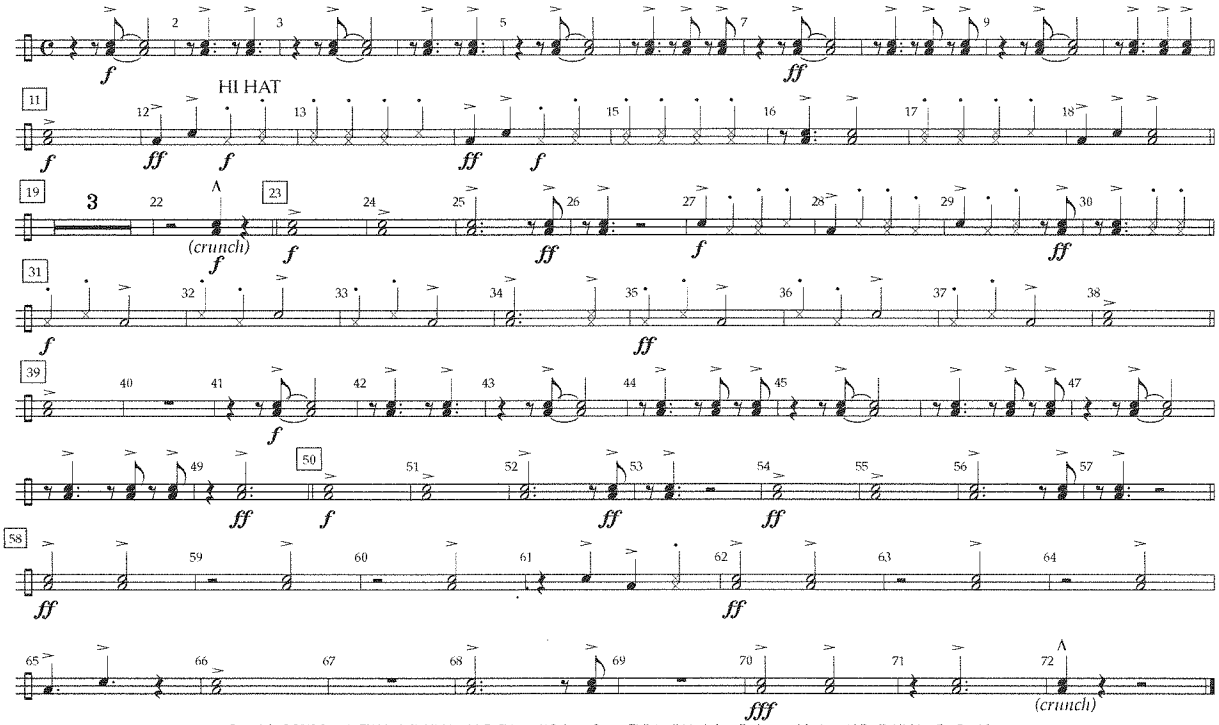

Copyright © 2013 Sony / ATV Music Publishing LLC, Chicago X Softcore Songs, EMI April Music Inc., Rodeoman Music and I Eat Publishing For Breakfast
This arrangement © 2014 Sony / ATV Music Publishing LLC, Chicago X Softcore Songs, EMI April Music Inc., Rodeoman Music and I Eat Publishing For Breakfast
All Rights on behalf of Sony / ATV Music Publishing LLC and Chicago X Softcore Songs Administered by Sony / ATV Music Publishing LLC, 8 Music Square West, Nashville, TN 37203
All Rights on behalf of Rodeoman Music and I Eat Publishing For Breakfast Controlled and Administered by EMI April Music Inc.
International Copyright Secured All Rights Reserved
Reprinted by Permission of Hal Leonard Corporation

◆ ARRANGERS' ◆ PUBLISHING ◆ COMPANY ◆

Cymbals

MY SONGS KNOW WHAT YOU DID IN THE DARK (LIGHT EM UP)

Words and Music by ANDREW HURLEY, JOSEPH TROHMAN, PATRICK STUMP, PETER WENTZ, BUTCH WALKER and JOHN HILL
Arranged by TOM WALLACE
Percussion by TONY McCUTCHEN

Rock ♩ = 156

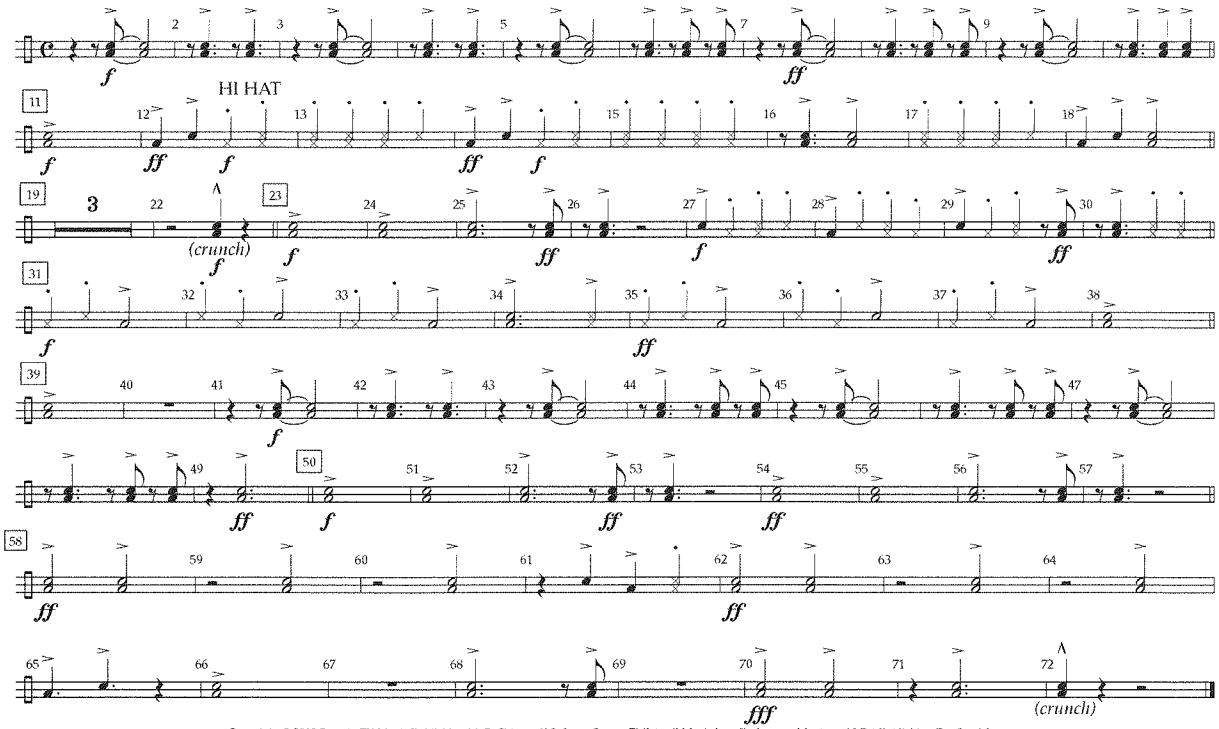

Copyright © 2013 Sony / ATV Music Publishing LLC, Chicago X Softcore Songs, EMI April Music Inc., Rodeoman Music and I Eat Publishing For Breakfast
This arrangement © 2014 Sony / ATV Music Publishing LLC, Chicago X Softcore Songs, EMI April Music Inc., Rodeoman Music and I Eat Publishing For Breakfast
All Rights on behalf of Sony / ATV Music Publishing LLC and Chicago X Softcore Songs Administered by Sony / ATV Music Publishing LLC, 8 Music Square West, Nashville, TN 37203
All Rights on behalf of Rodeoman Music and I Eat Publishing For Breakfast Controlled and Administered by EMI April Music Inc.
International Copyright Secured All Rights Reserved
Reprinted by Permission of Hal Leonard Corporation